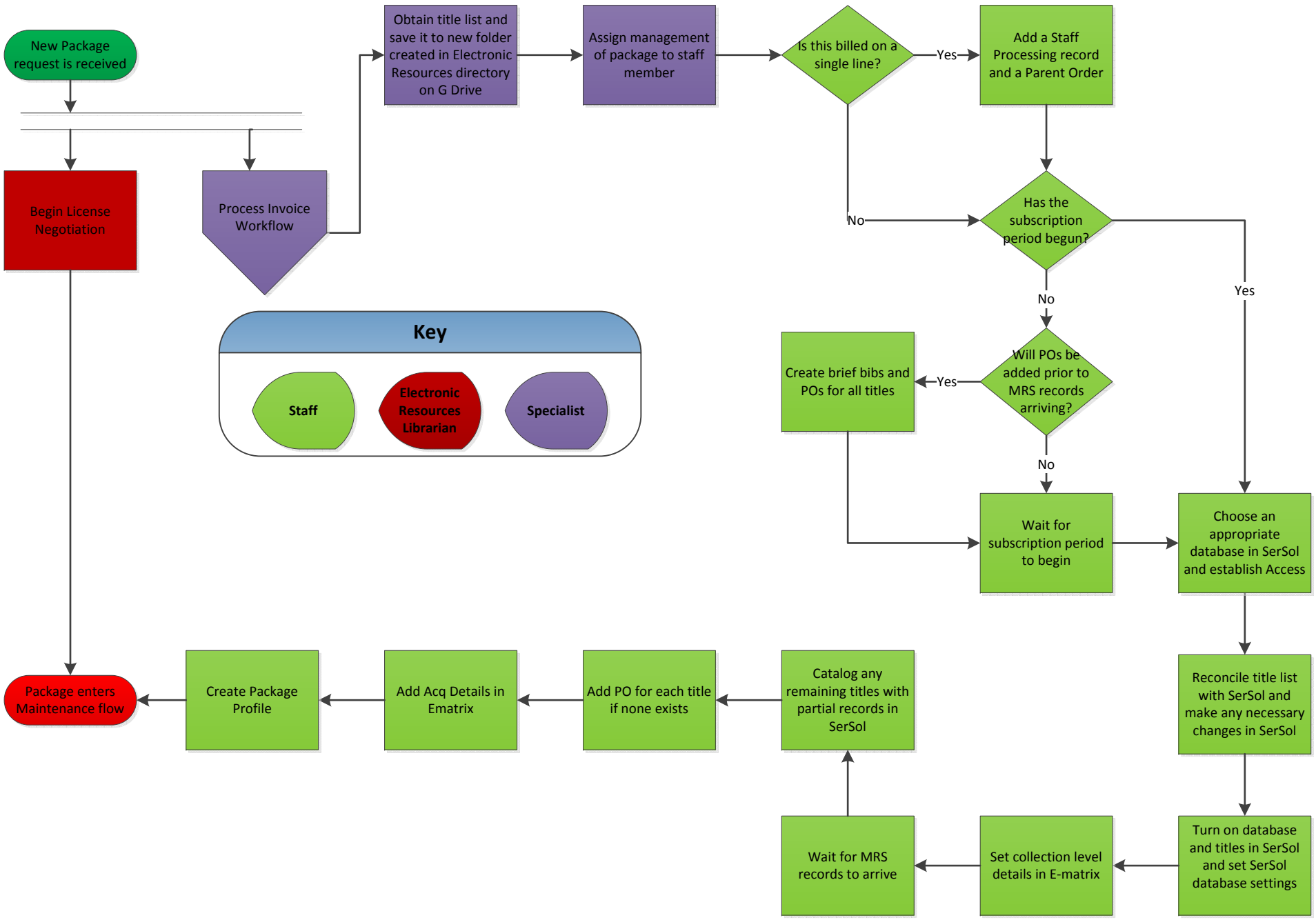New Package Workflow for SerSol Serial Packages